

Practice B

- 1. -16, 0
- 2. 10, -3
- 3. -12, 25
- 4. $15, 4\frac{1}{2}$

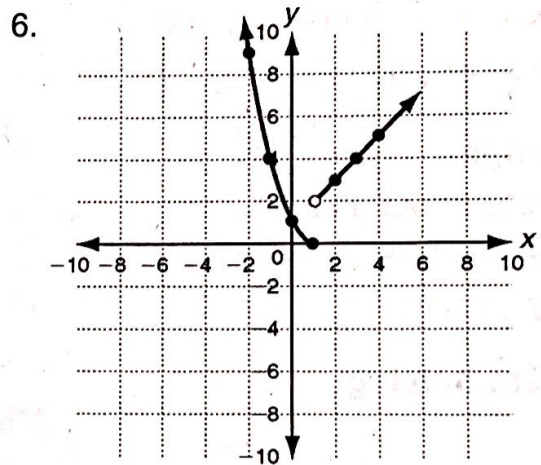
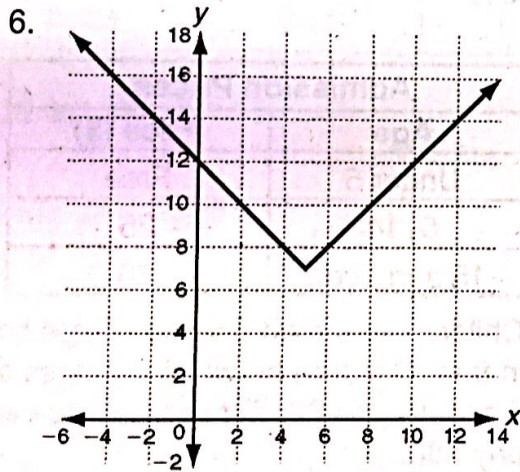
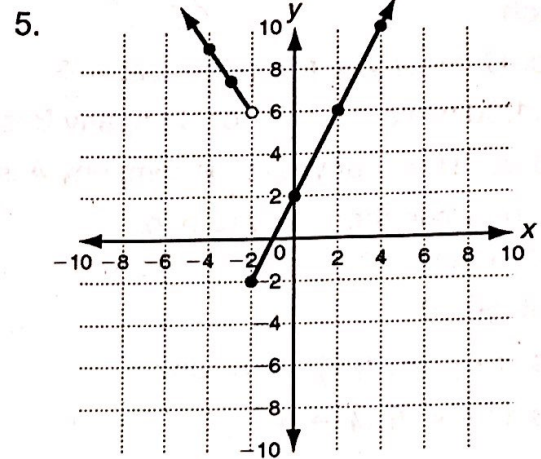
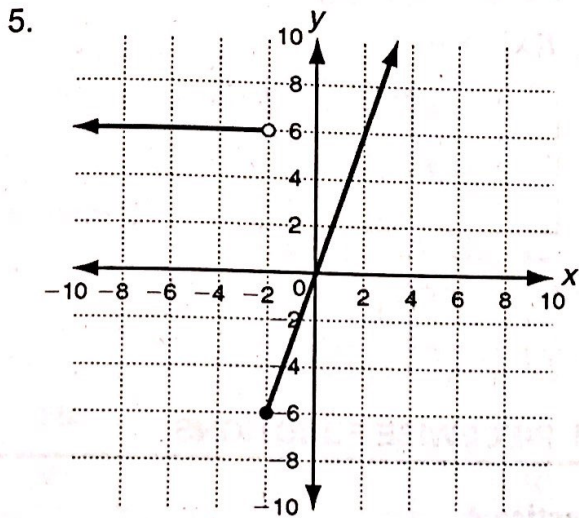

7. a. $f(x) = \begin{cases} 25 & \text{if } x \leq 6 \\ 4x + 1 & \text{if } x > 6 \end{cases}$
 b. \$57

7. a. $f(x) = \begin{cases} 20x & \text{if } x \leq 7 \\ 17x + 21 & \text{if } x > 7 \end{cases}$

- b. \$191
- c. \$57

Practice C

- 1. 8, 8, 17
- 2. -1.84, -2, 24
- 3. 11, 2, 210
- 4. -5.6, 0, -14

Reteach

Handwritten notes on a yellow sticky note:

- 1. 2.6
- 2. -2.7, 4.14
- 3. $4(-2) = -8$, $3(4) = 12$, $5(1) = 5$, $2(1) = 2$

At the bottom of the sticky note, there is a table with the following content:

4	$4 - 4 = 0$
---	-------------